

Main Street

, Walesby, NG22 9NU

£1,000 Per month

2 1 1 E

Nestled on the charming Main Street in the picturesque village of Walesby, this immaculate detached bungalow offers a perfect blend of comfort and convenience. With two well-proportioned bedrooms, this property is ideal for small families or couples.

This gorgeous bungalow offers a spacious reception room that provides a warm and inviting atmosphere, perfect for relaxation or entertaining guests, and features a lovely conservatory, which serves as a bright and airy space to enjoy the surrounding views, whether it be a morning coffee or an evening read.

The property includes a well-appointed bathroom, catering to all your daily needs. The exterior of the bungalow is equally appealing, with a manageable garden that offers a tranquil outdoor space for gardening enthusiasts or simply enjoying the fresh air.

Located in Walesby, you will benefit from the serene village life while still being within easy reach of local amenities and transport links. This bungalow presents an excellent opportunity for those looking to settle in a





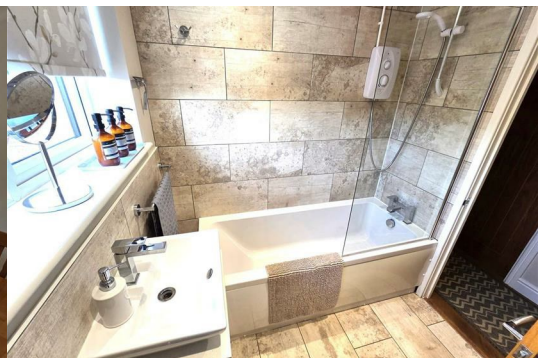

Description

Kitchen 9'2" x 8'6" (2.8m x 2.6m)
The modern kitchen features sleek black worktops complementing by black tiled flooring, creating a sophisticated and elegant look. The kitchen is fitted with an electric hob and benefits from a front facing window, allowing natural light to brighten the space, while ceiling spotlights provide a clean modern finish. Combining practicality with modern styling, this attractive kitchen offers inviting space for preparing meals and everyday living.

Living/Dining Room 16'4" x 11'5" (5.0m x 3.5m)
This property provides a spacious living/ dining room to the front, that offers a warm and inviting atmosphere, beautifully complemented by neutral beige tones that create a cosy and welcoming feel. This room includes a fireplace that adds character and charm to the space, offering ample versality for both relaxing and dining.

Bedroom One 13'5" x 10'9" (4.1m x 3.3m)
The well-proportioned double bedroom offers a comfortable and relaxing retreat, featuring grey carpeting that creates a modern finish. A rear-facing window overlooks the garden, providing a pleasant outlook. With space for a double bed and additional bedroom furniture, this inviting room offers both comfort and practicality.

Bedroom Two 9'10" x 9'2" (3.0m x 2.8m)
Bedroom two is another well- proportioned double bedroom which offers a wonderful blend of comfort and character, with the added benefit of elegant French doors leading directly into the conservatory.

Conservatory 9'2" x 8'10" (2.8m x 2.7m)
A charming and elegant conservatory offering additional living space, flooded with natural light and providing a seamless connection between the indoors and outdoors.

Bathroom 6'10" x 6'2" (2.09m x 1.89m)
A stylish bathroom, featuring modern fittings and elegant finishes throughout. Beautifully presented, this sophisticated space benefits from a bath and a shower for practicality, creating a relaxing environment perfect for unwinding at the end of the day.

Outside
A beautifully maintained rear garden offering an attractive outdoor space. Featuring a neat pathway, decorative pebbles beneath the window and the added benefit of a garage to the rear. A delightful space for outdoor entertaining, enjoying the warner months or simply unwinding in the garden.

Disclaimer
1. MONEY LAUNDERING REGULATIONS: Intending purchasers will be asked to produce identification documentation at a later stage and we would ask for your co-operation in order that there will be no delay in agreeing the sale. A cost of £40 for AML & POF - (Anti money laundering checks and proof of funds) checks will be payable by prospective buyers.
2. General: While we endeavour to make our sales particulars fair, accurate and reliable, they are only a general guide to the property and, accordingly, if there is any point which is of particular importance to you, please contact the office and we will be pleased to check the position for you, especially if you are contemplating travelling some distance to view the property.
3. Measurements: These approximate room sizes are only intended as general guidance. You must verify the dimensions carefully before ordering carpets or any built-in furniture.
4. Services: Please note we have not tested the services or any of the equipment or appliances in this property, accordingly we strongly advise prospective buyers to commission their own survey or service reports before finalising their offer to purchase.
5. THESE PARTICULARS ARE ISSUED IN GOOD FAITH BUT DO NOT CONSTITUTE REPRESENTATIONS OF FACT OR FORM PART OF ANY OFFER OR CONTRACT. THE MATTERS REFERRED TO IN THESE PARTICULARS SHOULD BE INDEPENDENTLY VERIFIED BY PROSPECTIVE BUYERS OR TENANTS. NEITHER Tetris UK Sales & Lettings Limited NOR ANY OF ITS EMPLOYEES OR AGENTS HAS ANY AUTHORITY TO MAKE OR GIVE ANY REPRESENTATION OR WARRANTY WHATEVER IN RELATION TO THIS PROPERTY.

Area Map



Floor Plans

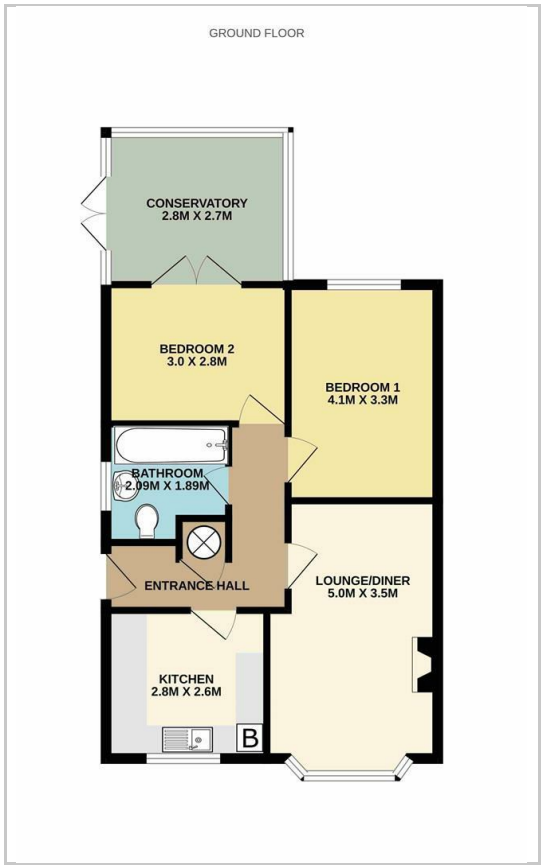

Energy Efficiency Graph

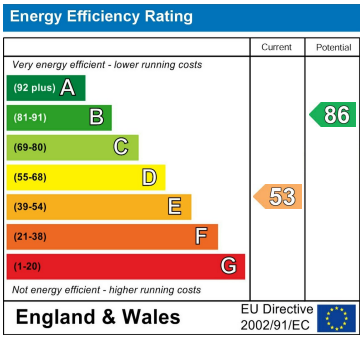

These particulars, whilst believed to be accurate are set out as a general outline only for guidance and do not constitute any part of an offer or contract. Intending purchasers should not rely on them as statements of representation of fact, but must satisfy themselves by inspection or otherwise as to their accuracy. No person in this firms employment has the authority to make or give any representation or warranty in respect of the property.

14-16 Eldon Street, Tuxford, NG22 0LH
Tel: 01777 801 901 Email: dawn@clark-estates.co.uk www.clark-estates.co.uk